

Savanna RVP-4

Experiences on transportation media and other specimen types from studies and in House validations

Living document – will be updated continuously

Experiences from Studies

Study / Evaluation Site	TM	Specimens tested	Invalids observed	Invalids related to TM	For use with RVP-4 (Technical Feasibility)
Italy / Pievesistina University Hospital Düsseldorf	Copan UTM (red cap)	200 and Routine	Yes	No	Yes
Feldkirch / Austria	Copan eSwab	340	Yes	No	Yes
Chur / Swisse	VTM Citoswab (white cap)	122	No	No	Yes
Chur / Swisse	Cepheid VTM (red cap)	1	No	NA	Yes
Toulouse / France	Sigma Virocult VTM (green cap)	150	Yes	No	Yes
Toulouse / France	Yocon Viral TM (red cap)	150	Yes	No	Yes
Dessau	Roche cobas® PCR Media	30	No	NA	Yes
University Hospital Düsseldorf	Roche cobas® PCR Media	Routine use	No	NA	Yes
Chur / Swisse	Nasopharyngeal washings in sterile NaCL*	10	No	NA	Yes / just avoid soaking up mucous components and debris

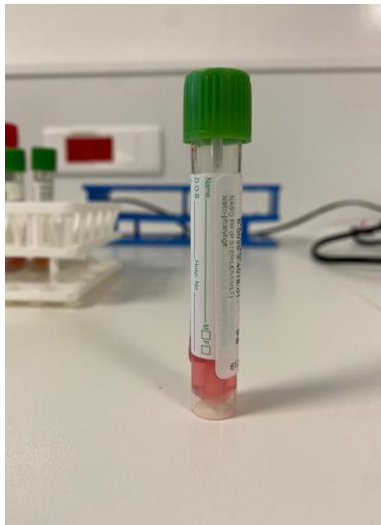

Sigma Virocult VTM



Yocon Viral TM



VTM CITOSWAB



Cepheid VTM



Copan UTM & UTM RT



Sigma Transwab



Copan eSwab



BD Universal Transport TM

Nasopharyngeal washings / aspirations in NaCl

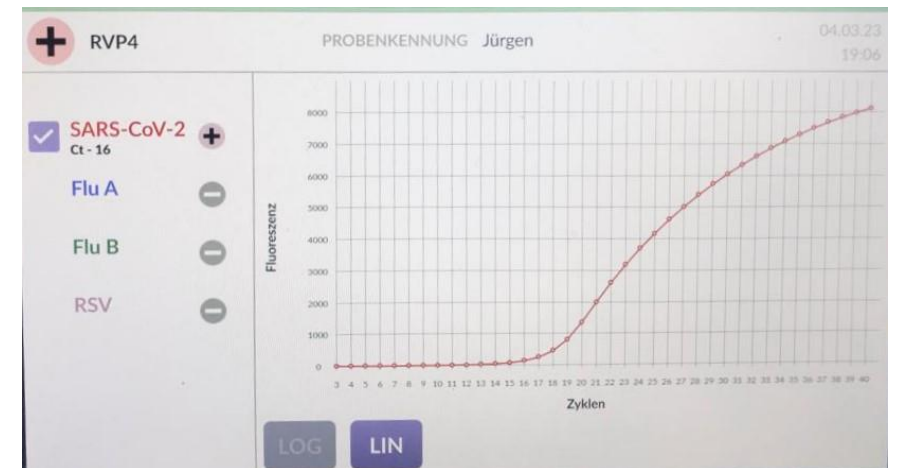
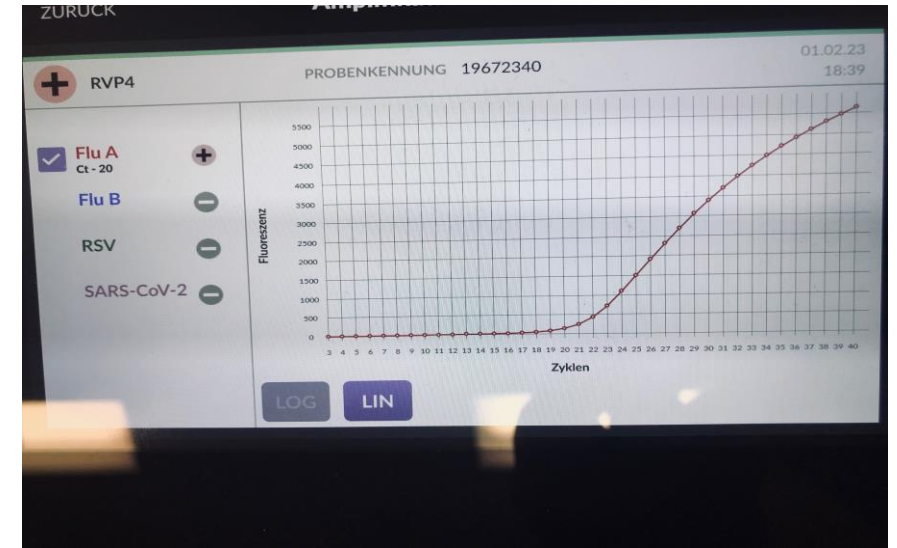

250 µl directly in test cassette

In House Validations (Validation Reports Available)

Study / Evaluation Site	TM	Specimens tested	Invalids observed	Invalids related to TM	For use with RVP-4 (Technical Feasibility)
In House Lab Validation	BD™ Universal Viral Transport System (UVT),	20	No	NA	Yes / Equivalent to Copan UTM
In House Lab Validation	Sigma MM Inactivating Medium	25	No	NA	YES (Validation Report available)
In House Lab Validation	Copan eNAT Inactivating Medium	25	No	NA	YES (Validation Report available)
In House Lab Validation	Copan eSwab	25	No	NA	YES (Validation Report available)
In House Lab Validation	Sigma TransSwab	25	No	NA	YES (Validation Report available)
In House Lab Validation	DNase/RNase free water / sterile / Lab Grade*(EQA specimens)	50	No	NA	YES (Validation Report available)
In House Lab Validation	distilled water / sterile / Lab Grade*(EQA specimens)	20	No	NA	YES (Validation Report available)
In House Lab Validation	preprepared Viruses in NaCl (EQA specimens)	30	No	NA	YES (Validation Report available)



Sigma Transwab



Copan eSwab



Copan eNat
Inactivating Medium



Sigma MM
Inactivating Medium



BD Universal Transport TM



DNase / RNase
free water / sterile



Distilled Water / sterile /
Laboratory Grade*



NaCl

End